

APPROVED PLOT PLAN  
SCALE: 1" = 20'-0"

**NOTE:**  
INFORMATION TAKEN FROM SURVEY, PROVIDED BY OWNER, DONE BY, "NELSON ENGINEERING ASSOCIATES, INC.", OCEAN, NEW JERSEY AND DATED FEBRUARY 1, 2017. REFER TO THOSE DRAWINGS FOR ANY ADDITIONAL NOTES AND DIMENSIONS.

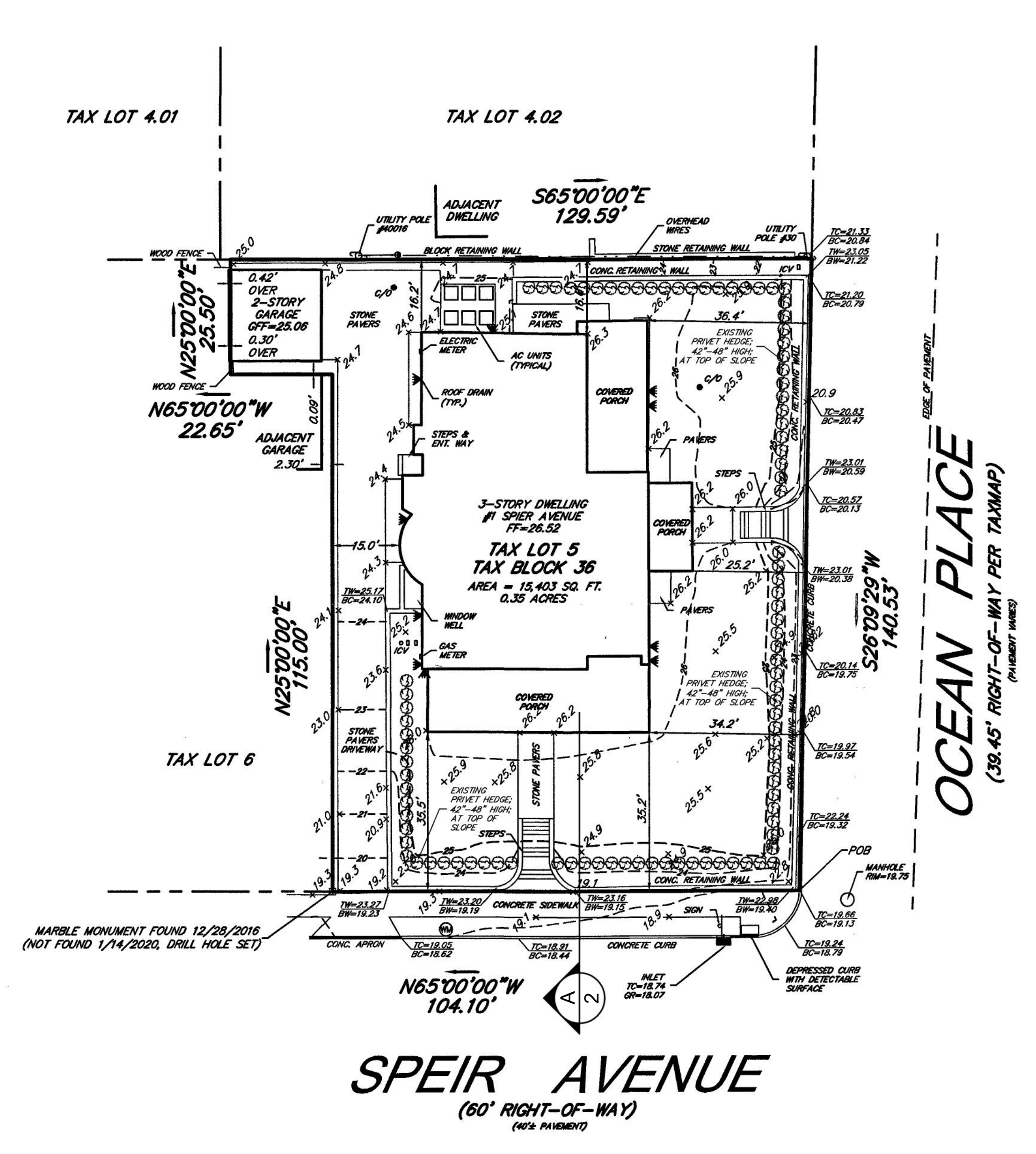

AS-BUILT PLOT PLAN  
SCALE: 1" = 20'-0"

**NOTE:**  
INFORMATION TAKEN FROM SURVEY, PROVIDED BY OWNER, DONE BY, "NELSON ENGINEERING ASSOCIATES, INC.", OCEAN, NEW JERSEY AND DATED JANUARY 14, 2020. REFER TO THOSE DRAWINGS FOR ANY ADDITIONAL NOTES AND DIMENSIONS.

PROPOSED RENOVATION AND ADDITION FOR  
**CHERA**  
1 SPER AVENUE  
ALLENHESSET, NJ

DRAWING:  
APPROVED PLOT PLAN  
AS-BUILT PLOT PLAN  
DATE:  
SEPTEMBER 22, 2020  
REVISED:  
OCTOBER 6, 2020

**ROBERT W. ADLER**  
& ASSOCIATES, PA  
**ARCHITECTS**  
WWW.RWADLERASSOCIATES.COM  
Tel: 732-571-1010

**RWA**  
1049 Broadway West Long Branch, NJ 07764

LICENSES:  
NJ 10795  
NY 026851  
MD 9678  
PA RA-012365-B  
FL AR-100474

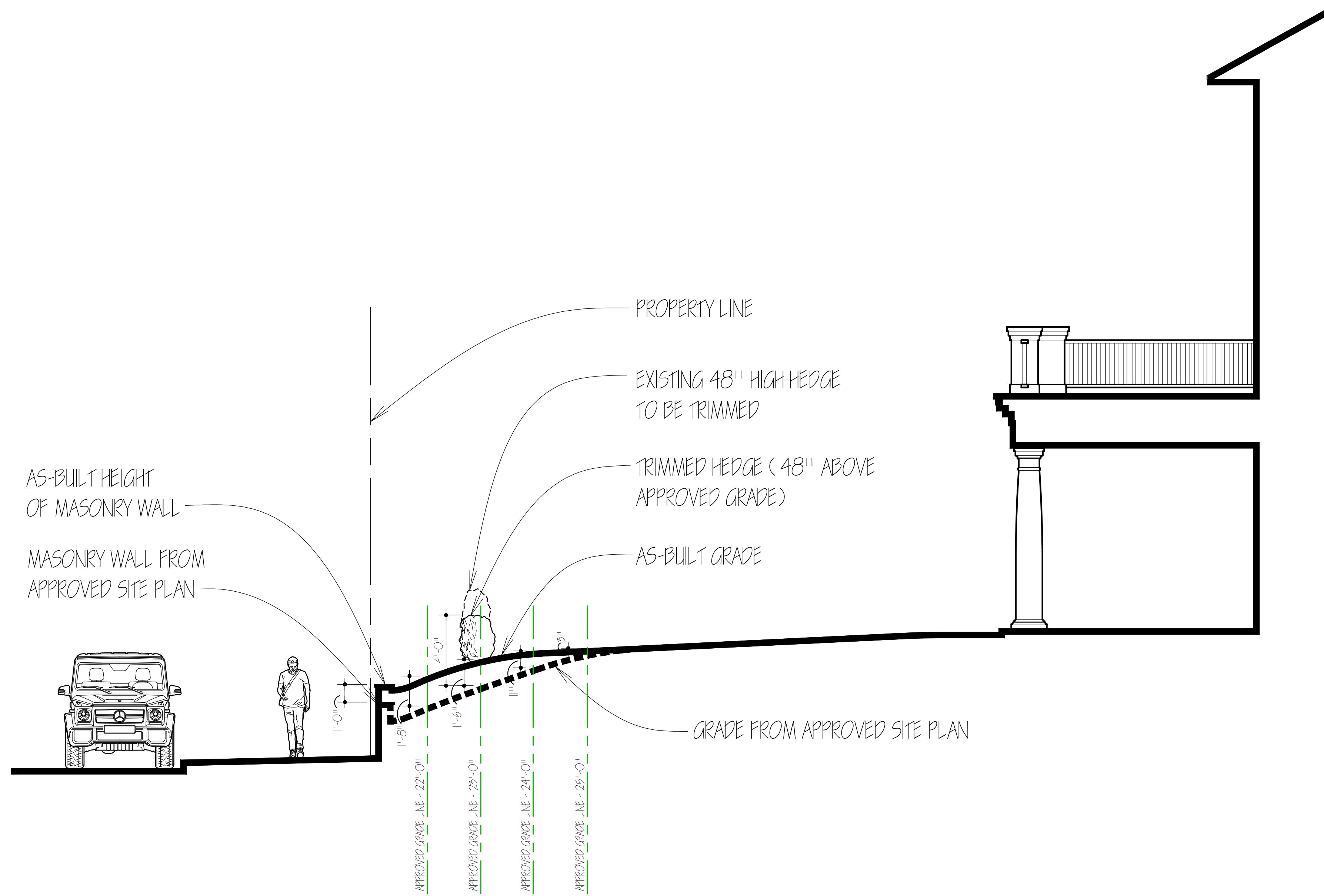

SITE SECTION AT SPIER AVENUE  
SCALE: 1/4" = 1'-0"



PROPOSED SPIER AVE. PHOTO RENDERING "A"  
NO SCALE



PROPOSED SPIER AVE. PHOTO RENDERING "B"  
NO SCALE

PROPOSED RENOVATION AND ADDITION FOR  
**CHERA**  
1 SPIER AVENUE  
ALLENHURST, NJ

DRAWING:  
SITE SECTION AT SPIER AVE.  
PROPOSED PHOTO RENDERINGS  
DATE:  
SEPTEMBER 22, 2020  
REVISED:  
OCTOBER 6, 2020

**ROBERT W. ADLER**  
— & ASSOCIATES, PA —  
**ARCHITECTS**  
WWW.RWADLERASSOCIATES.COM  
Tel: 732-571-1010



LICENSES:  
NJ 107795  
NY 02685J  
MD 9678  
PA RA-012365-B  
FL AR-100474

© COPYRIGHT - ALL DRAWINGS OF THIS SET ARE COPYRIGHTED AND PROTECTED UNDER FEDERAL COPYRIGHT LAWS. OWNERSHIP OF THESE DRAWINGS IS PERMANENTLY RETAINED BY THE ARCHITECT.