

SURVEY OF TAX LOT 5, BLOCK 36 BOROUGH OF ALLENHURST, MONMOUTH CO., N.J.

BEING LOTS 582, 583 & PART OF 581, BLOCK 581 ON A CERTAIN MAP ENTITLED
"MAP OF SPEIR TRACT"
MAP FILED MAY 3, 1900 AS CASE NUMBER 70-27.

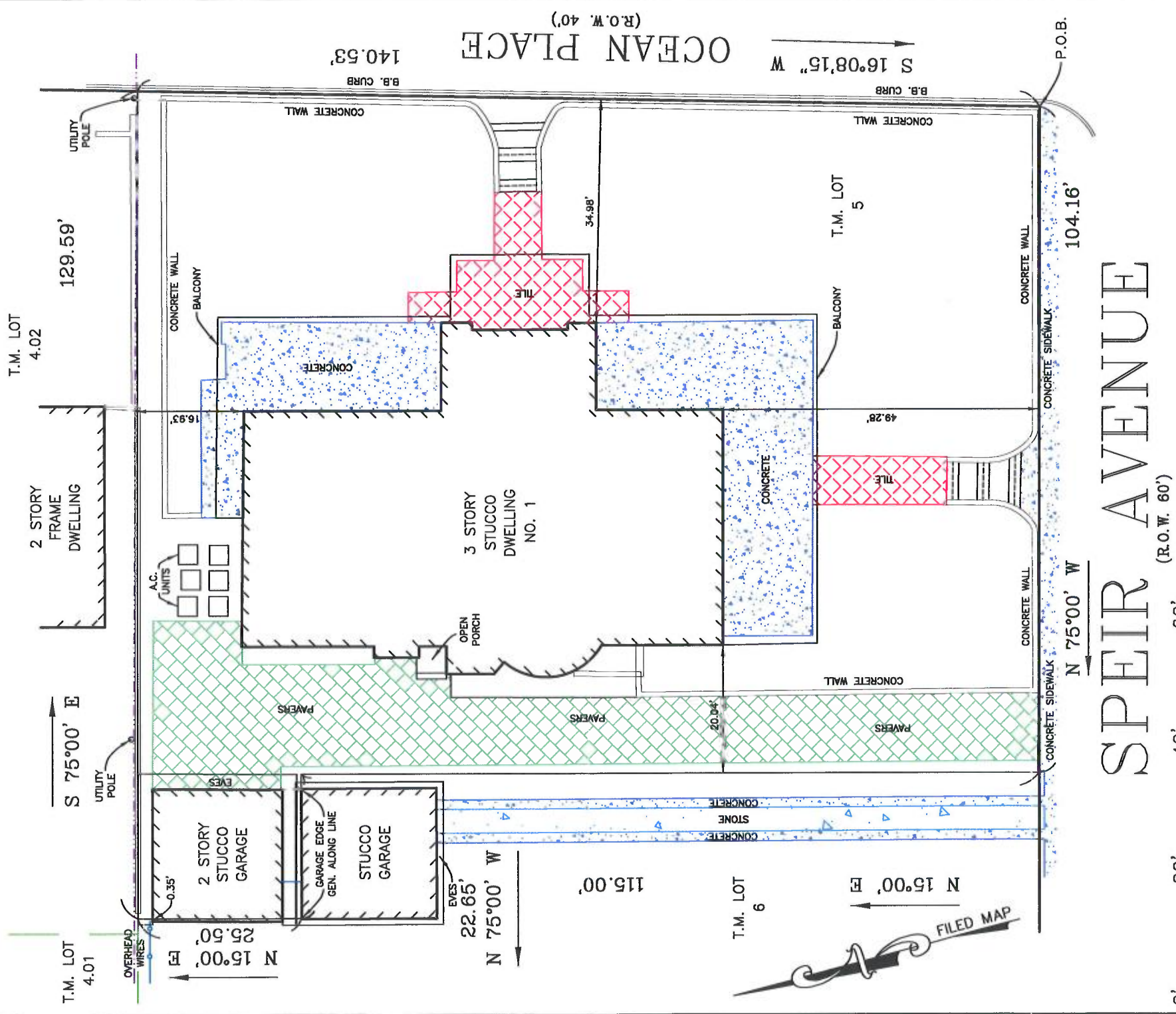

A WRITTEN WAIVER AND DIRECTION NOT TO SET CORNER MARKERS HAS BEEN OBTAINED
FROM THE ULTIMATE USER PURSUANT TO P.L.2003, c.14(C45:8-36.3) AND N.J.A.C. 13:40-5.1(d)



AREA=15,406 SQ. FT.

CERTIFICATE OF AUTHORIZATION: GA28217600

KTJ ASSOCIATES, LLC
 1019 OLD YORK ROAD, NESHANIC STATION, NJ 08853
ANDREW J. KIRTLAND
 Professional Land Surveyor No. 24G504338600
 (908)754-7886 phone (908)755-7750 fax

Andrew K

THIS SURVEY CERTIFIED TO:
 RICHARD CHERA

THIS SURVEY IS SUBJECT TO ANY EASEMENTS OF RECORD AND OTHER PERTINENT FACTS WHICH A TITLE SEARCH MIGHT DISCLOSE. THIS OFFICE MAKES NO DETERMINATION AS TO THE EXISTENCE OF WETLANDS. CERTIFICATION IS MADE ONLY TO ABOVE NAMED PARTIES. NO LIABILITY IS ASSUMED BY SURVEYOR FOR USE OF SURVEY FOR ANY PURPOSE INCLUDING, BUT NOT LIMITED TO, USE OF SURVEY FOR SURVEY AFFADAVIT, RESALE OF PROPERTY, OR CONSTRUCTION, INCLUDING FENCES.

TAX LOT	TAX BLOCK	MUNICIPALITY	CHECKED BY:
5	36	BOROUGH OF ALLENHURST	AK
SCALE: 1"=20'	DATE: 12-5-2018	DRAFTED BY: BK	FILE: 61554