



W. LERMAN ARCHITECTURE

Architecture - Land Planning
Space Planning - Interior Design

142 Route 35 South - Suite 207
Eatontown, NJ 07724
T: 732.222.3200 F: 732.542.2900

LICENSE
Wayne Lerman
NJ C-6077
NY 014732
WAYNE LERMAN, AIA FL AR-91300

All drawings and designs are the property of LERMAN DESIGN GROUP, INC. D.B.A. W. LERMAN ARCHITECTURE for the specified project and shall not be used or reproduced without written permission of LERMAN DESIGN GROUP, INC. D.B.A. W. LERMAN ARCHITECTURE

REVISIONS		
NO	DATE	DESCRIPTION
-	01-02-20	ZONING ED. ISSUE

PROPOSED ALTERATION & ADDITIONS FOR:

TAWIL RESIDENCE

120 CORLIES AVE
ALLENHURST, N.J.

PROPOSED FLOOR PLANS

DATE	7/3/19	JOB NO	2019-24
SCALE	AS NOTED	DWG. NO	A-2
DWN. BY	MCP	CHECKED	WML
			4 OF 5

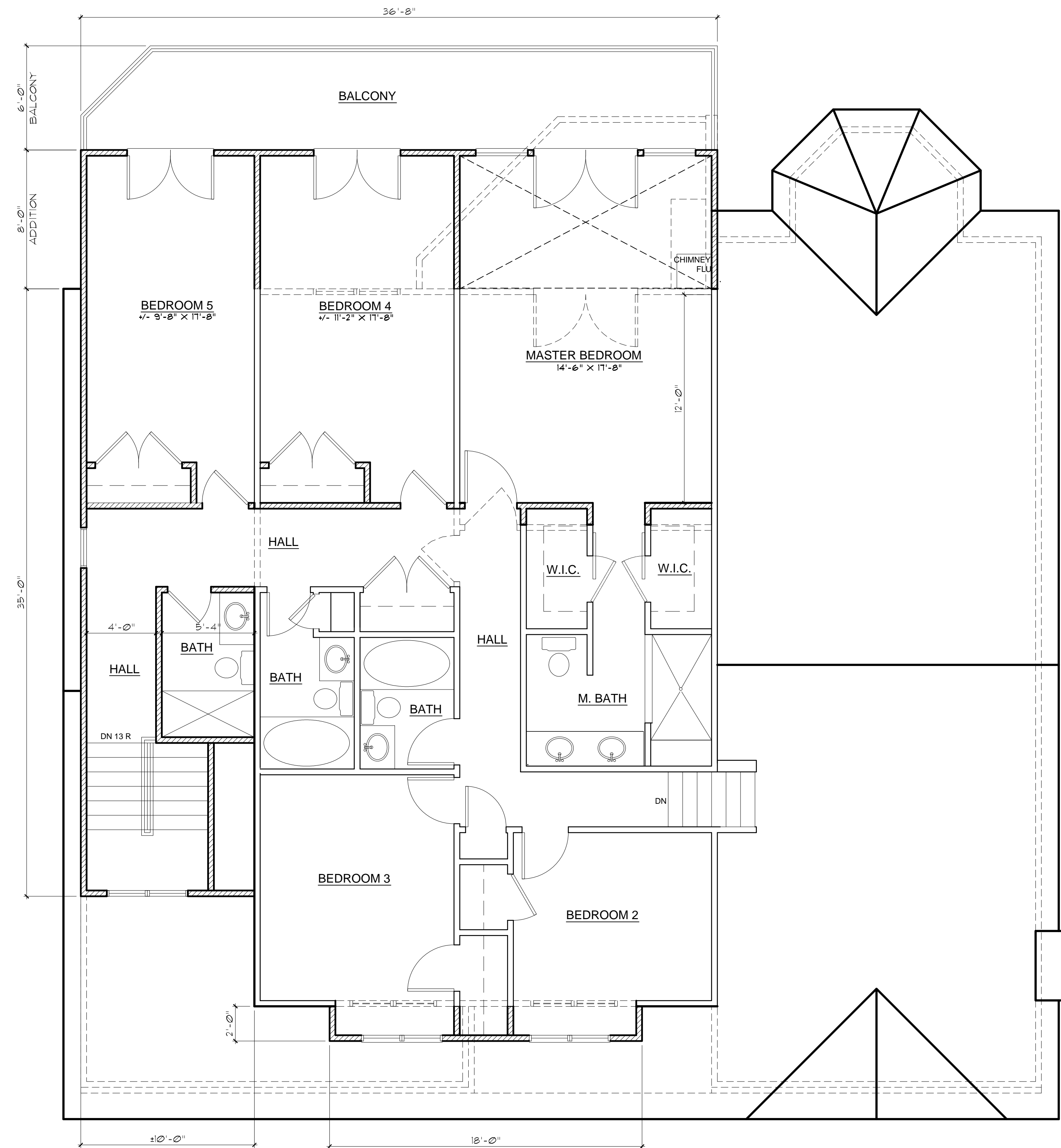

SECOND FLOOR PLAN - PROPOSED

SCALE: 1/4" = 1'-0"

WALL LEGEND

SYMBOL	DESCRIPTION
— — — — —	EXIST. WALL TO REMAIN
— — — — —	NEW WALL
- - - - -	EXISTING WALL TO BE REMOVED