



W. LERMAN ARCHITECTURE

Architecture - Land Planning  
Space Planning - Interior Design

142 Route 35 South - Suite 207  
Eatontown, NJ 07724  
T: 732.222.3200 F: 732.542.2900

LICENSE  
*Wayne Lerman*  
NJ C-6077  
NY 014732  
WAYNE LERMAN, AIA FL AR-91306

All drawings and designs are the property of LERMAN DESIGN GROUP, INC. D.B.A. W. LERMAN ARCHITECTURE for the specified project and shall not be used or reproduced without written permission of LERMAN DESIGN GROUP, INC. D.B.A. W. LERMAN ARCHITECTURE

REVISIONS		
NO	DATE	DESCRIPTION
-	01-02-20	ZONING ED. ISSUE

PROPOSED ALTERATION & ADDITIONS FOR:

TAWIL RESIDENCE

120 CORLIES AVE  
ALLENHURST, N.J.

**PROPOSED ELEVATIONS**

DATE	7/3/19	JOB NO	2019-24
SCALE	AS NOTED	DWG. NO	
DWN. BY	MCP		<b>A-3</b>
CHECKED	WML		5 OF 5

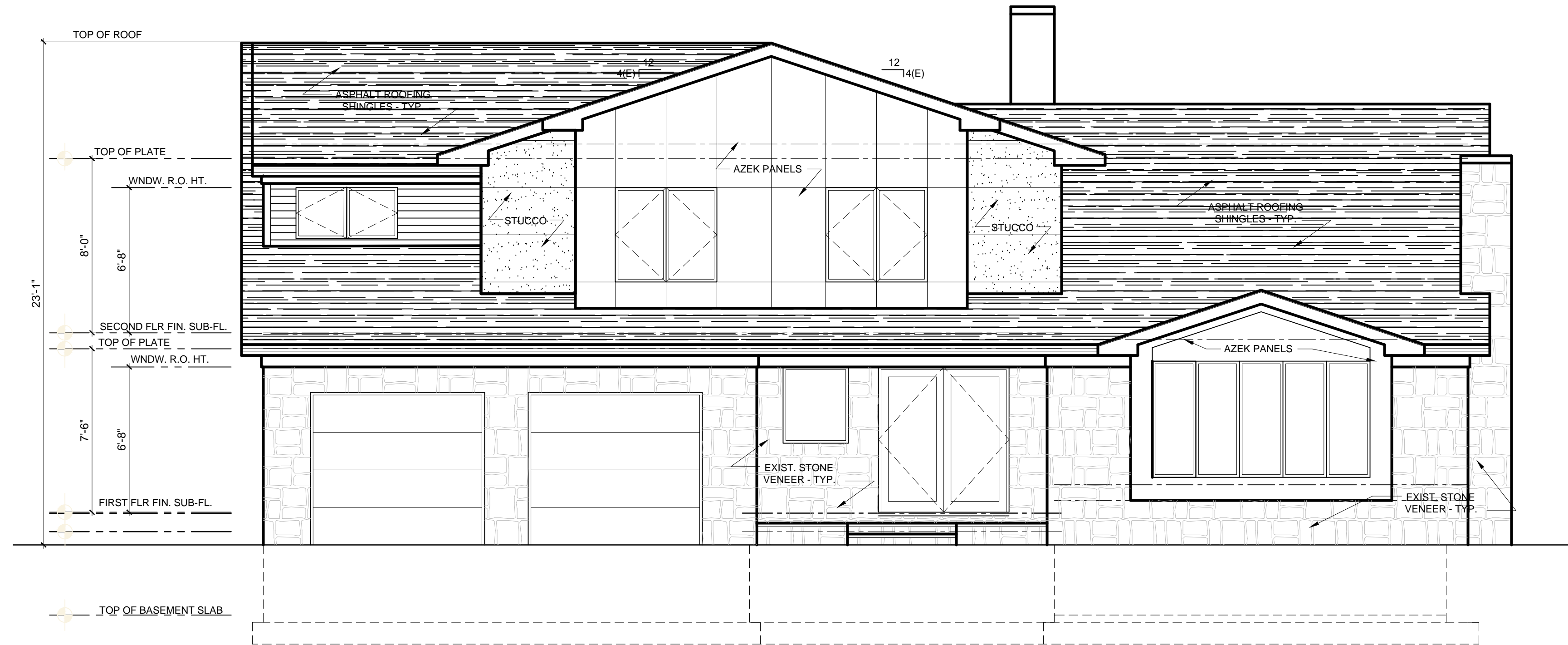

**FRONT ELEVATION - PROPOSED**

SCALE: 1/4" = 1'-0"

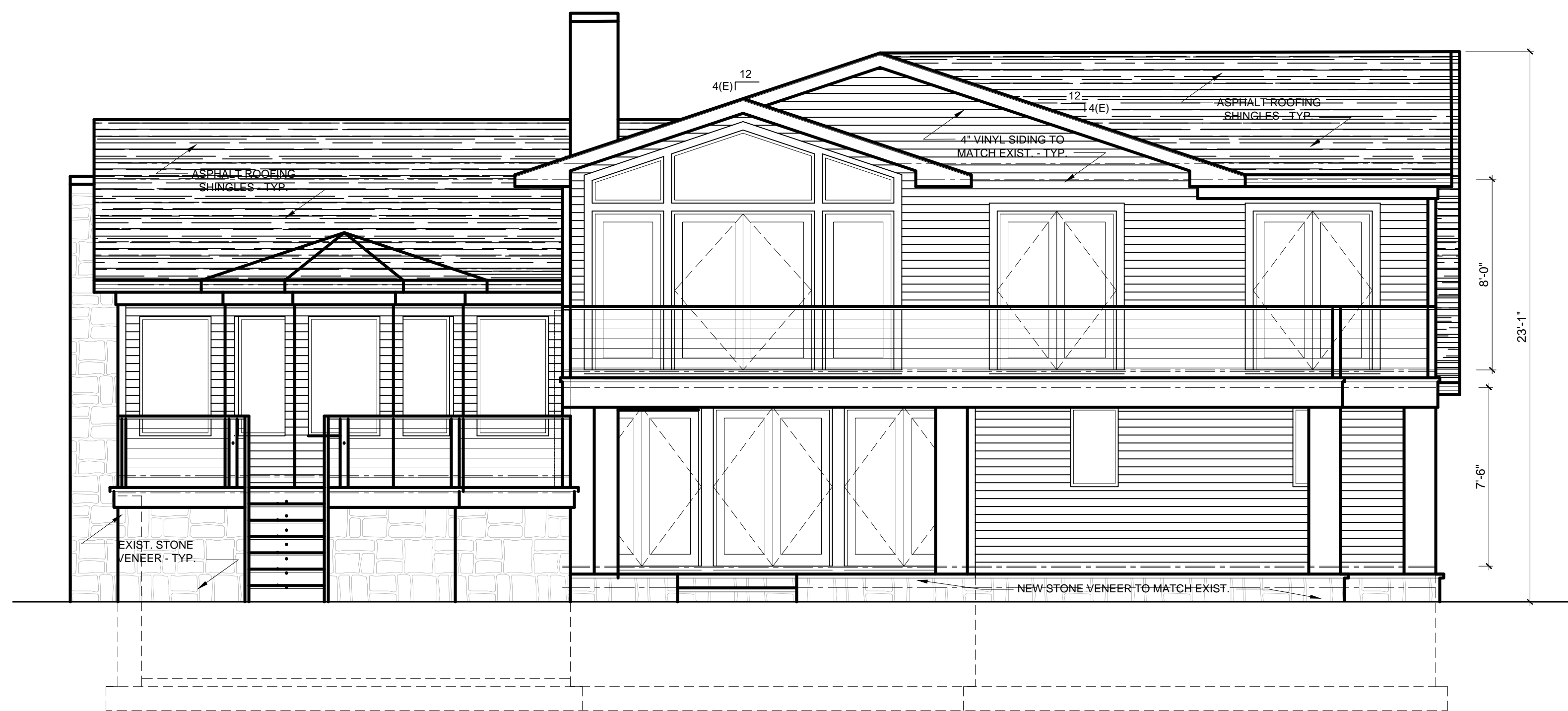

**REAR ELEVATION - PROPOSED**

SCALE: 1/4" = 1'-0"