

Existing
Side/Front (South) Elevation
①
SCALE: 1/8" = 1'-0"

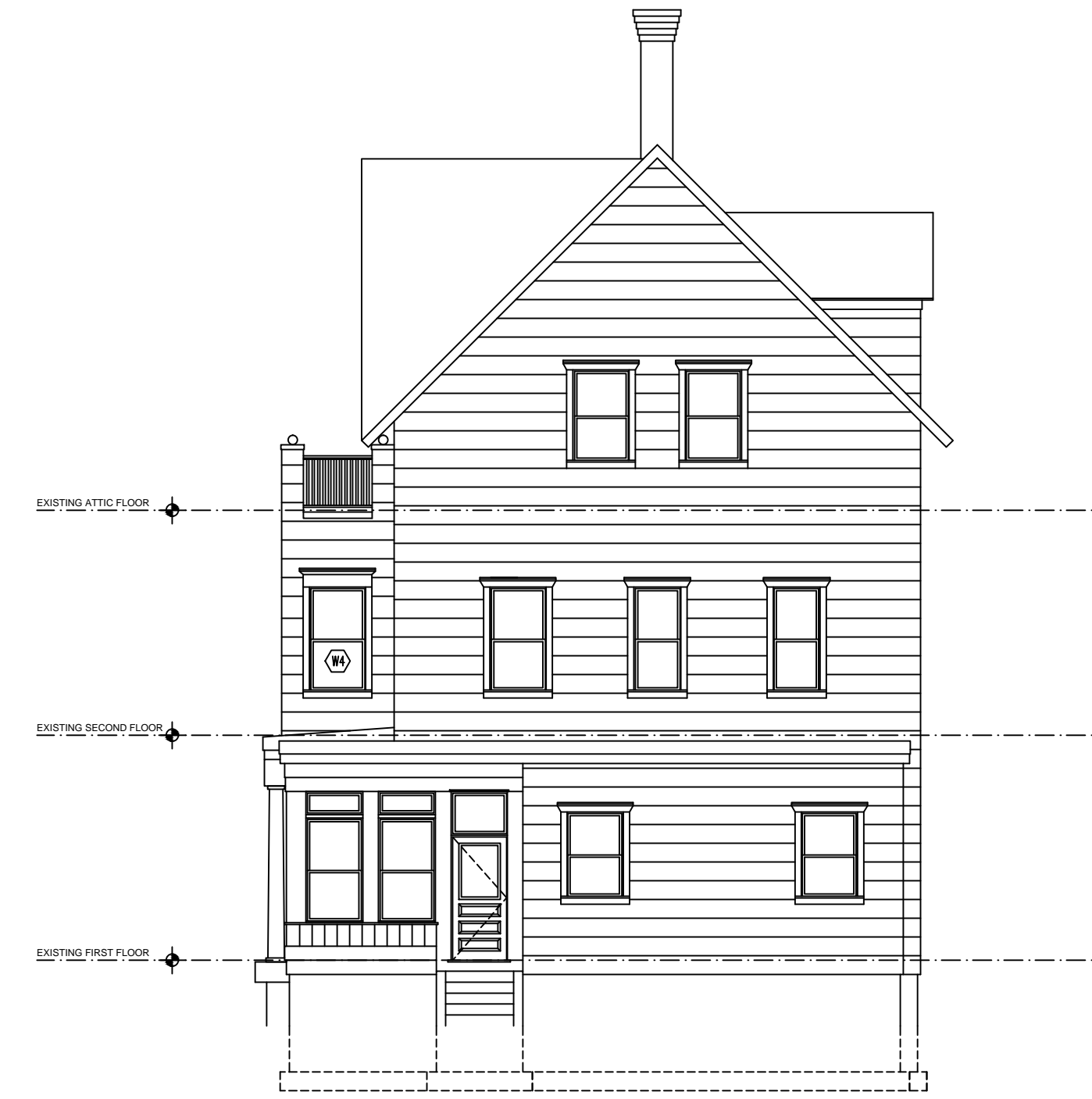

Existing
Side (North) Elevation
②
SCALE: 1/8" = 1'-0"

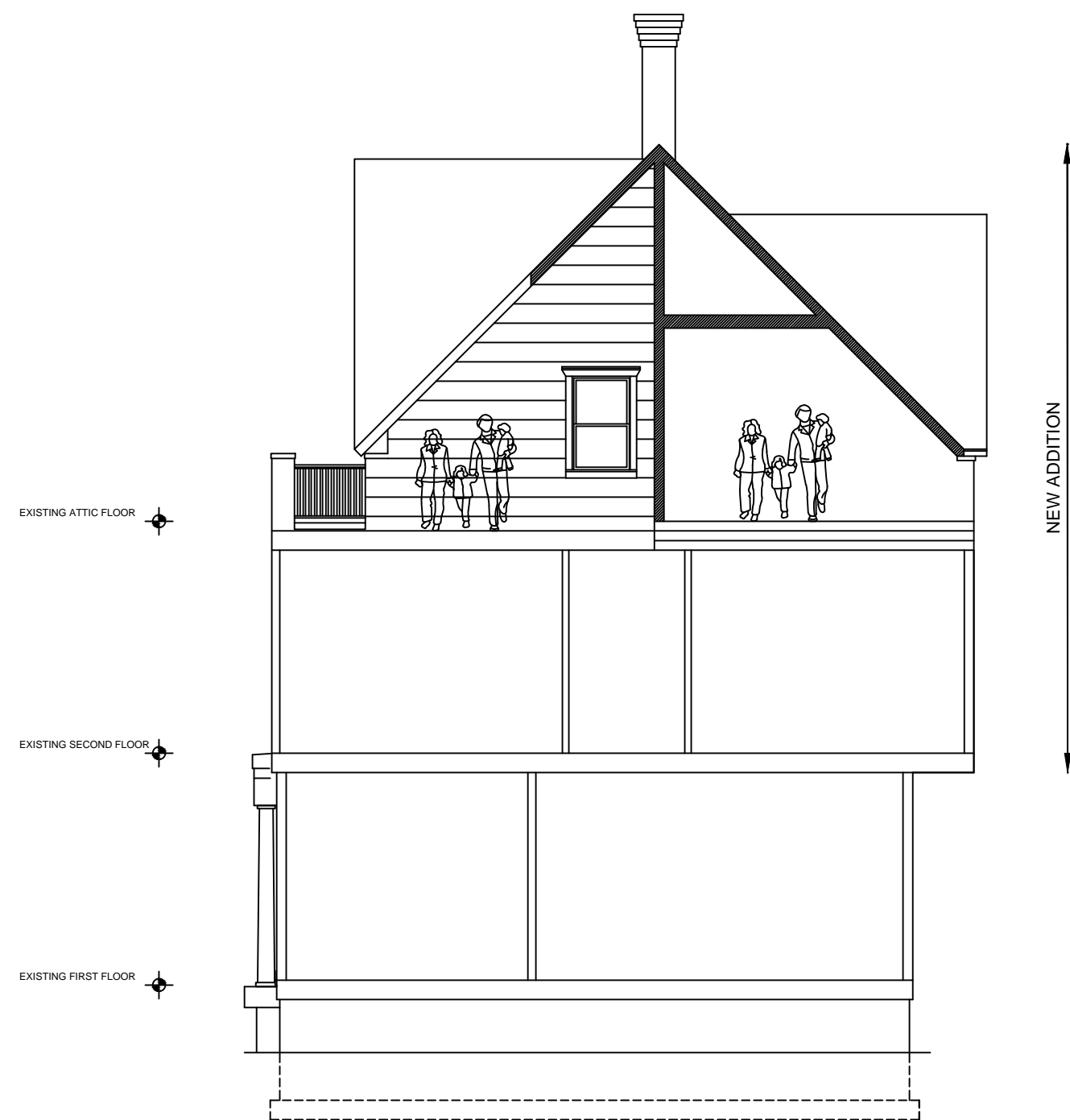

Section through New Addition
②
SCALE: 1/8" = 1'-0"

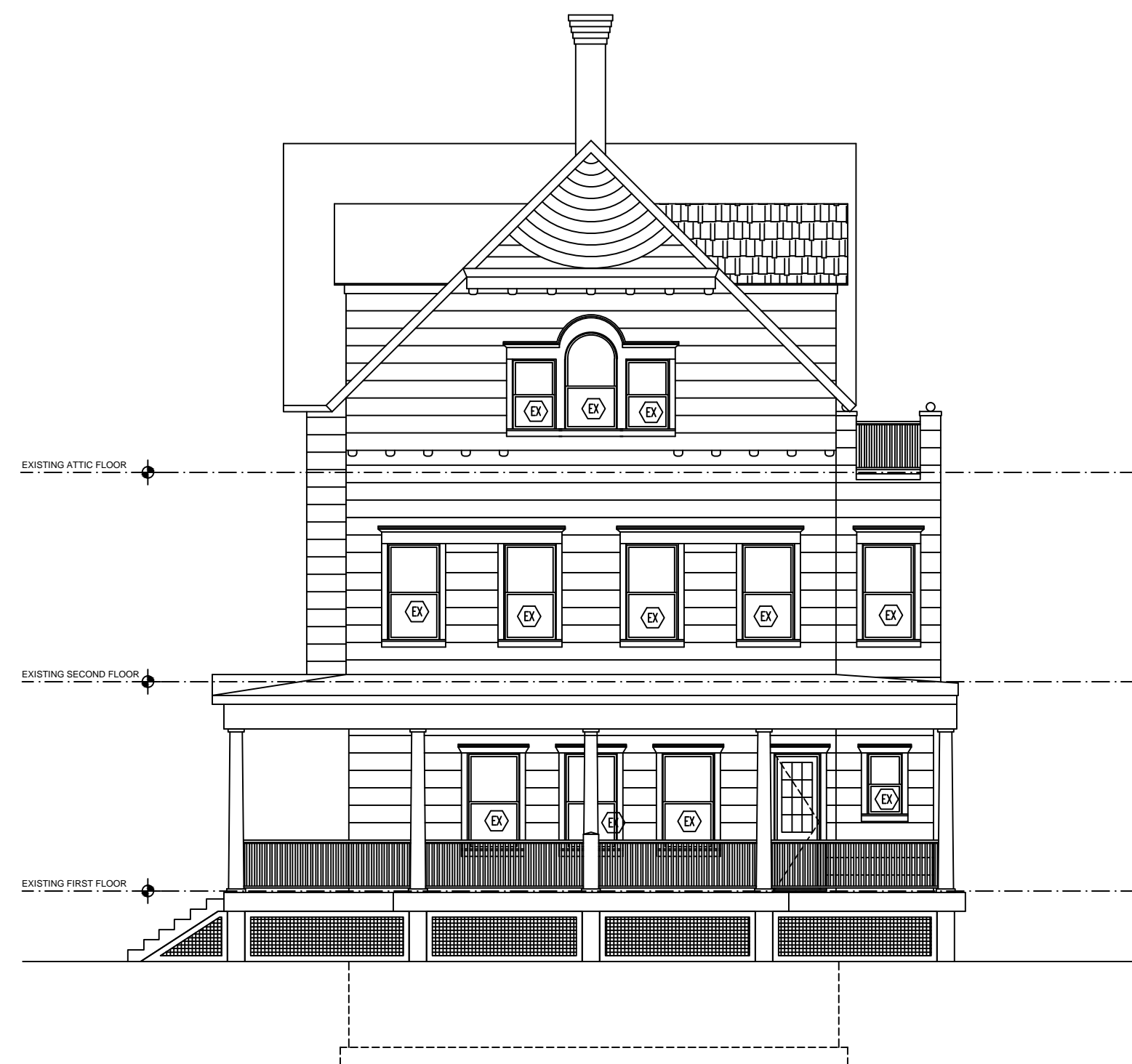

Proposed
Side/Front (South) Elevation
①
SCALE: 1/8" = 1'-0"

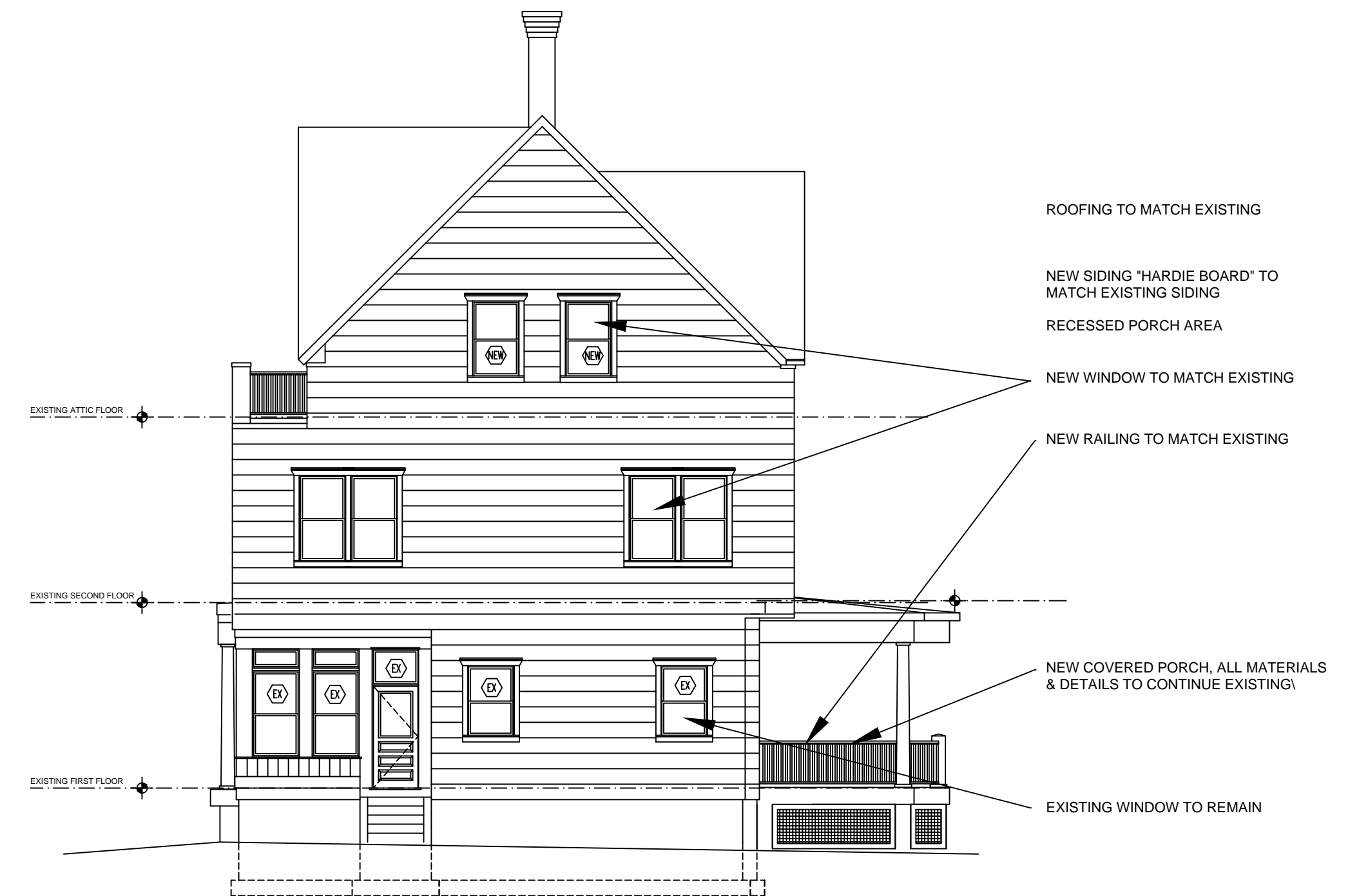

Proposed
Side (North) Elevation
②
SCALE: 1/8" = 1'-0"

ADDITION & ALTERATION TO EXISTING RESIDENCE
MR. & MRS. MICHAEL FALLAS
OCEAN AVENUE
ALLENHURST, NJ
EXISTING & PROPOSED ELEVATIONS

REVISION ISSUE
2/17/2020

DATE: 10/8/2019
SCALE: AS NOTED
PROJ. NO.: 2019.15
SHEET

A1.4

THESE DRAWINGS AND SPECIFICATIONS ARE ISSUED AS
INDICATED AND ARE NOT TO BE USED FOR ANY
OTHER PROJECTS WITHOUT THE WRITTEN
CONSENT OF THE ARCHITECT. THE ARCHITECT
ACCEPTS NO LIABILITY FOR THE ACCURACY OF
THESE DRAWINGS AND SPECIFICATIONS.
REPRODUCTION IS PROHIBITED
COPYRIGHT 2010 Robert A. Hazelrigg & Associates, PA

**Robert A. Hazelrigg
& Associates, Architects**

3430 Sunset Avenue, Suite 1
Wanamassa, New Jersey 07712
(732) 922-9815 (732) 229-7314 (Fax)
Robert A. Hazelrigg, AIA NJ - AI 7690
Thomas F. Lavin, AIA NJ - AI 17755